A Hard Road to Travel

Variations on a traditional Irish Melody

For four violas

Arranged by Ross Cohen

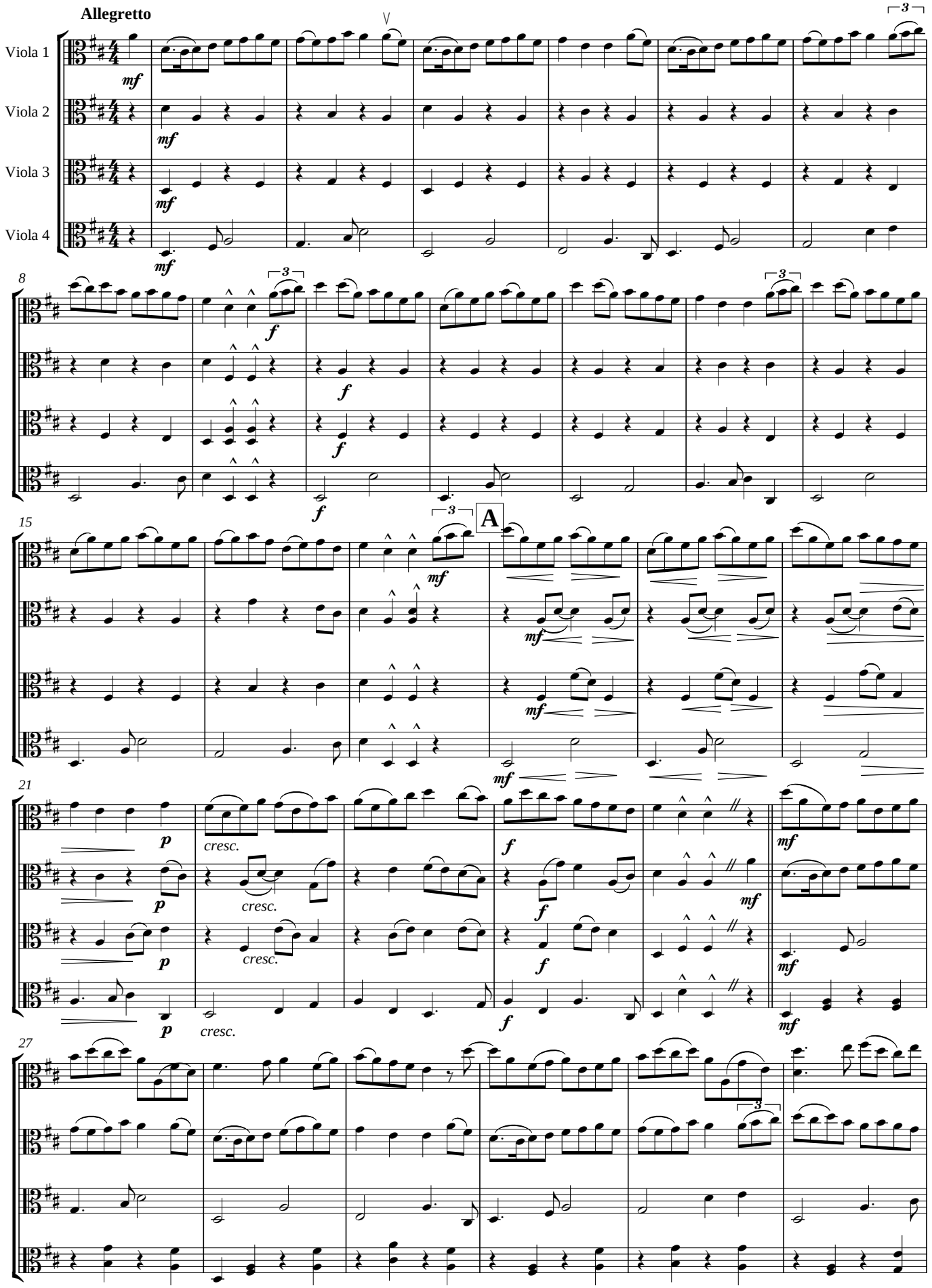

© Copyright 2005 R A Cohen